

Plot 13  
Front Elevation

Plot 12

Plot 11



Plot 11  
Side Elevation



Plot 11  
Rear Elevation

Plot 12

Plot 13



Plot 13  
Side Elevation

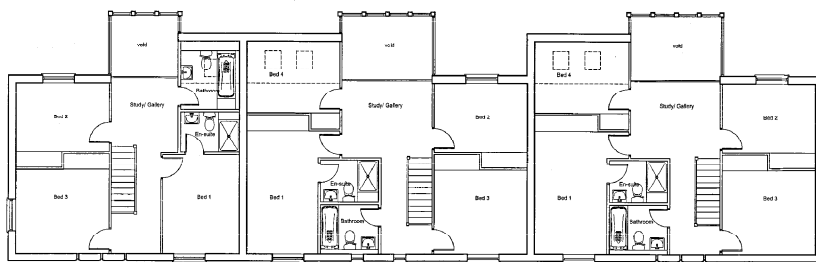

Plot 13  
First Floor

Plot 12

Plot 11

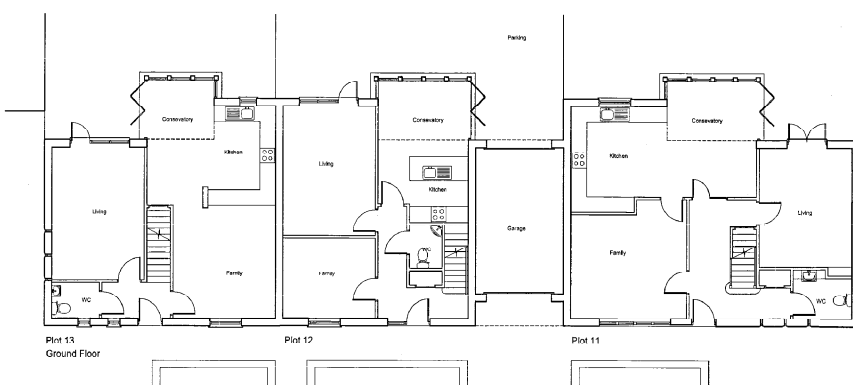

Plot 13  
Ground Floor

Plot 12

Plot 11

"For the purpose of Planning Consent the following applies to any copy of this drawing made by the Local Authority:  
This copy has been made to and with the authority of the person required to make the plan and drawing open to public inspection pursuant to Section 47 of the Copyright, Designs and Patents Act 1988. Unless that person provides a relevant exception to copyright, the copy shall not be copied without the prior permission of the copyright owner. If any copy is made under the authority only the whole drawing including the copyright notice's name and this notice, is to be copied."



Rev - B - 2012.05.27 - MA: Elevations now stepped to reflect site levels. Plot 13 mirrored.  
Drawing re-issued for planning purposes.  
Rev - A - 2012.01.18 - CL: Issued for Planning Application

**Issue Purpose: PLANNING APPLICATION**

**P+HS**  
P+HS Architects  
The Old Station, Central House, Studio 14  
Station Road, Blackstock, Mares  
Blackstock, YO21 1AP  
Tel: 01432 712864 Fax: 01432 712865  
01432 712864 0113 245 4332 0207 288 1232

www.pandhs.co.uk

Client: Pethouse School Issued From: Skilleshay  
Project: Nursery & Infant School site, Kotton Date: January 2012

Title: Block 8 - Plots 11, 12 and 13 Scale: 1:100 (B1)

Drawing Number: Plans and Elevations Drawn: MA, Auth:  
Revision: To be used for the Planning Application only. Not for construction. See drawings for details.

2122 - D - 00 - 208 - B  
B100 Classification: Section: 0 - Construction: 2